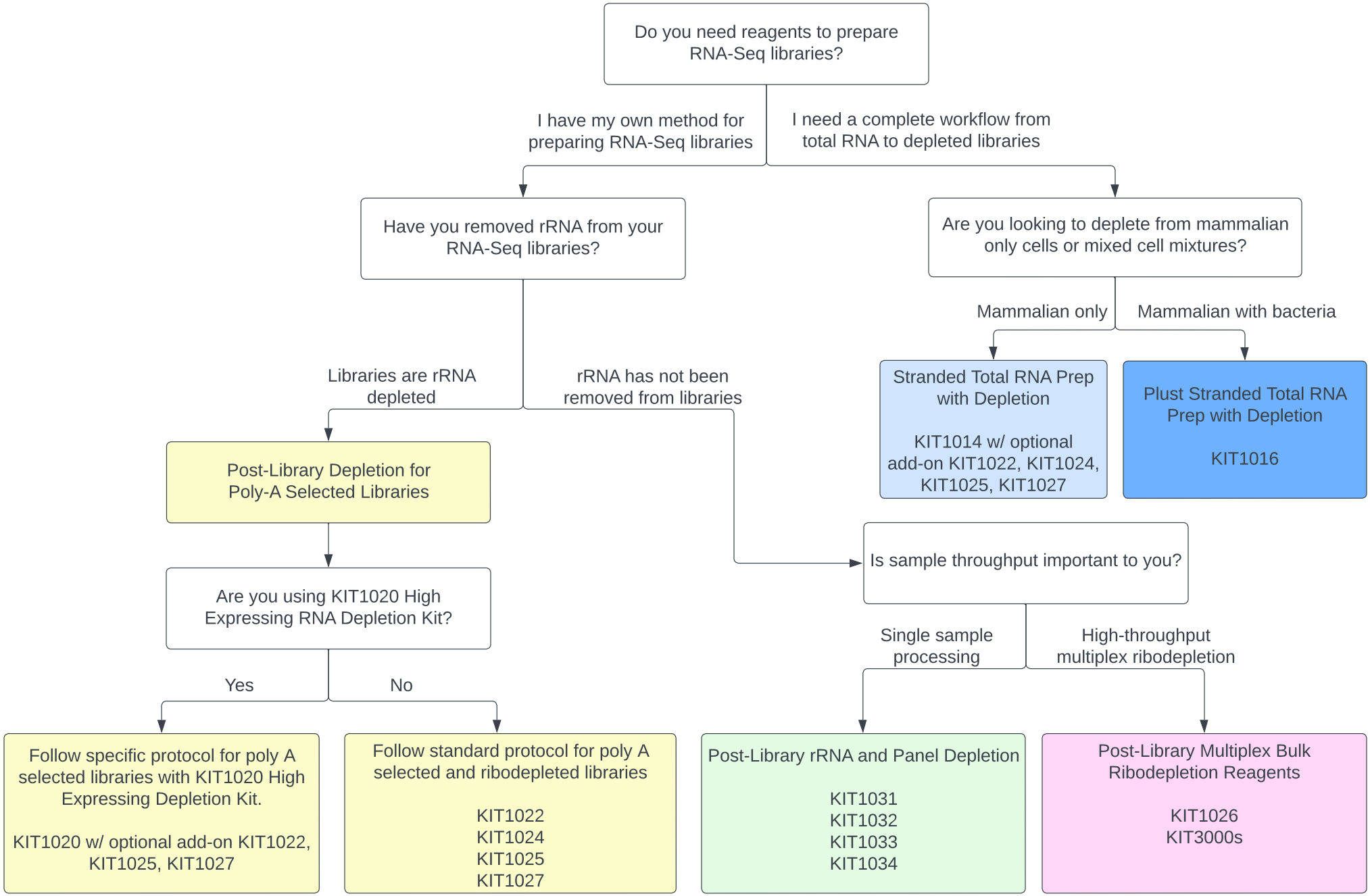
Do you need reagents to prepare RNA-Seq libraries?
I have my own method for preparing RNA-Seq libraries
I need a complete workflow from total RNA to depleted libraries
Have you removed rRNA from your RNA-Seq libraries?
Are you looking to deplete from mammalian only cells or mixed cell mixtures?
Mammalian only
Mammalian with bacteria
Stranded Total RNA Prep with Depletion
KIT1014 w/ optional add-on KIT1022, KIT1024, KIT1025, KIT1027
Plust Stranded Total RNA Prep with Depletion
KIT1016
Libraries are rRNA depleted
rRNA has not been removed from libraries
Post-Library Depletion for Poly-A Selected Libraries
Are you using KIT1020 High Expressing RNA Depletion Kit?
Yes
No
Follow specific protocol for poly A selected libraries with KIT1020 High Expressing Depletion Kit.
KIT1020 w/ optional add-on KIT1022, KIT1025, KIT1027
Follow standard protocol for poly A selected and ribodepleted libraries
KIT1022
KIT1024
KIT1025
KIT1027
Is sample throughput important to you?
Single sample processing
High-throughput multiplex ribodepletion
Post-Library rRNA and Panel Depletion
KIT1031
KIT1032
KIT1033
KIT1034
Post-Library Multiplex Bulk Ribodepletion Reagents
KIT1026
KIT3000s